

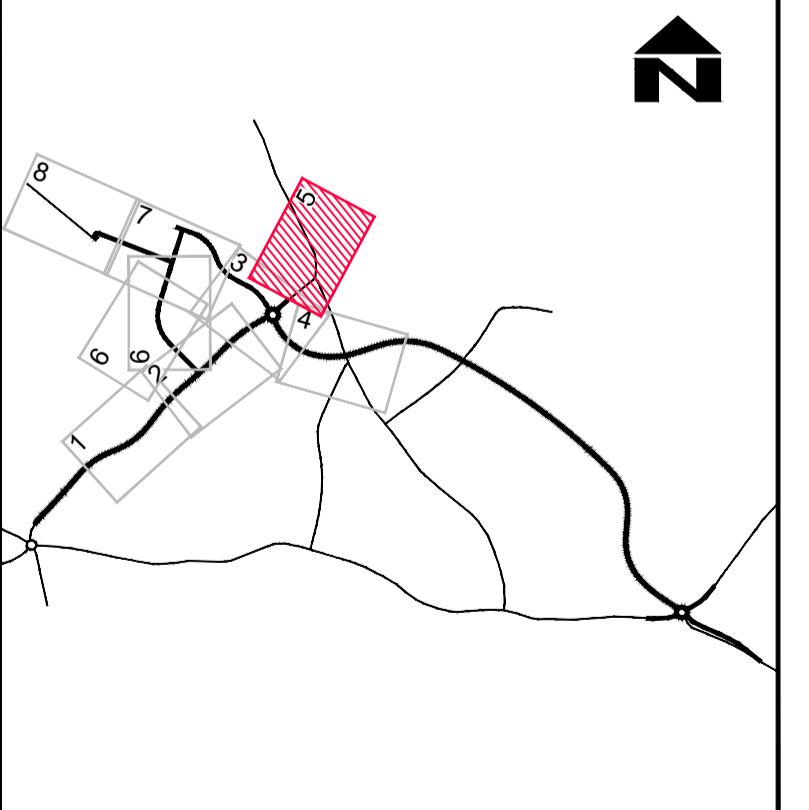

- NOTES**
- DO NOT SCALE FROM THIS DRAWING.
  - ALL DIMENSIONS IN METRES UNLESS OTHERWISE STATED.
  - DETAILED DESIGN / LAYOUT IS BASED ON TOPOGRAPHICAL SURVEY CARRIED OUT / SUPPLIED BY HCC SURVEY TEAM.
  - ANY PROPOSED ROAD MARKINGS SHOWN ARE FOR INDICATIVE PURPOSES ONLY.
  - FOR CROSS SECTIONS REFER TO DRG. NOS. CJ008882-ECH-HSE-13317040-DR-HE-0001 TO 0027 INCLUSIVE AND FOR LONGITUDINAL SECTIONS REFER TO DRG. NOS. CJ008882-ECH-HSE-13317040-DR-HE-0030 TO 0034 INCLUSIVE. FOR OTHER DESIGN DETAILS REFER TO RELEVANT DRAWING SERIES AND SPECIFICATION APPENDICES.

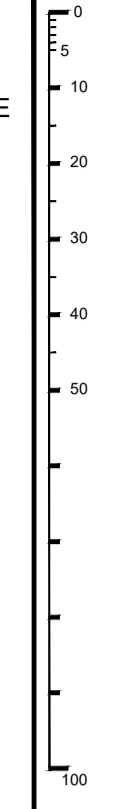

© CROWN COPYRIGHT AND DATABASE RIGHTS 2018  
ORDNANCE SURVEY 100019180

SUIT	REV	AMENDMENTS	DATE	CAD	CHKD	APPD
S2	P02	VARIOUS MINOR UPDATES, INCLUDING DRAINAGE PONDS/SWALES AND BUS STOP RELOCATION (WINCH. RD)	12.07.2019	SW	NAM	CKM
S2	P01	FIT FOR INFORMATION	25.04.2019	SW	NAM	CKM

CLIENT  
**HAMPSHIRE COUNTY COUNCIL  
ECONOMY, TRANSPORT AND ENVIRONMENT DEPARTMENT  
STRATEGIC TRANSPORT**

CONSULTANT  
**Hampshire  
County Council** **Engineering  
CONSULTANCY**  
STUART JARVIS BSc DipTP FCIHT MRTPI: DIRECTOR OF ECONOMY, TRANSPORT & ENVIRONMENT

DESIGNER ARW	SCALE @ A1 1:500	SCHEME UPLANDS DEVELOPMENT INFRASTRUCTURE	DRAWING TITLE GENERAL ARRANGEMENT
CAD SW	DATE 25.04.2019	JOB No. CJ008882.01	HCC CAD PLOT: 24/9/2019 15:55:47
CHECKED NAM   NAM	SHEET NUMBER 5 OF 8		
APPROVED CKM   CKM	DRAWING NUMBER CJ008882-ECH-HGN-13317040-DR-HE-0105	SUIT S2	REV P02